

ELEVATION

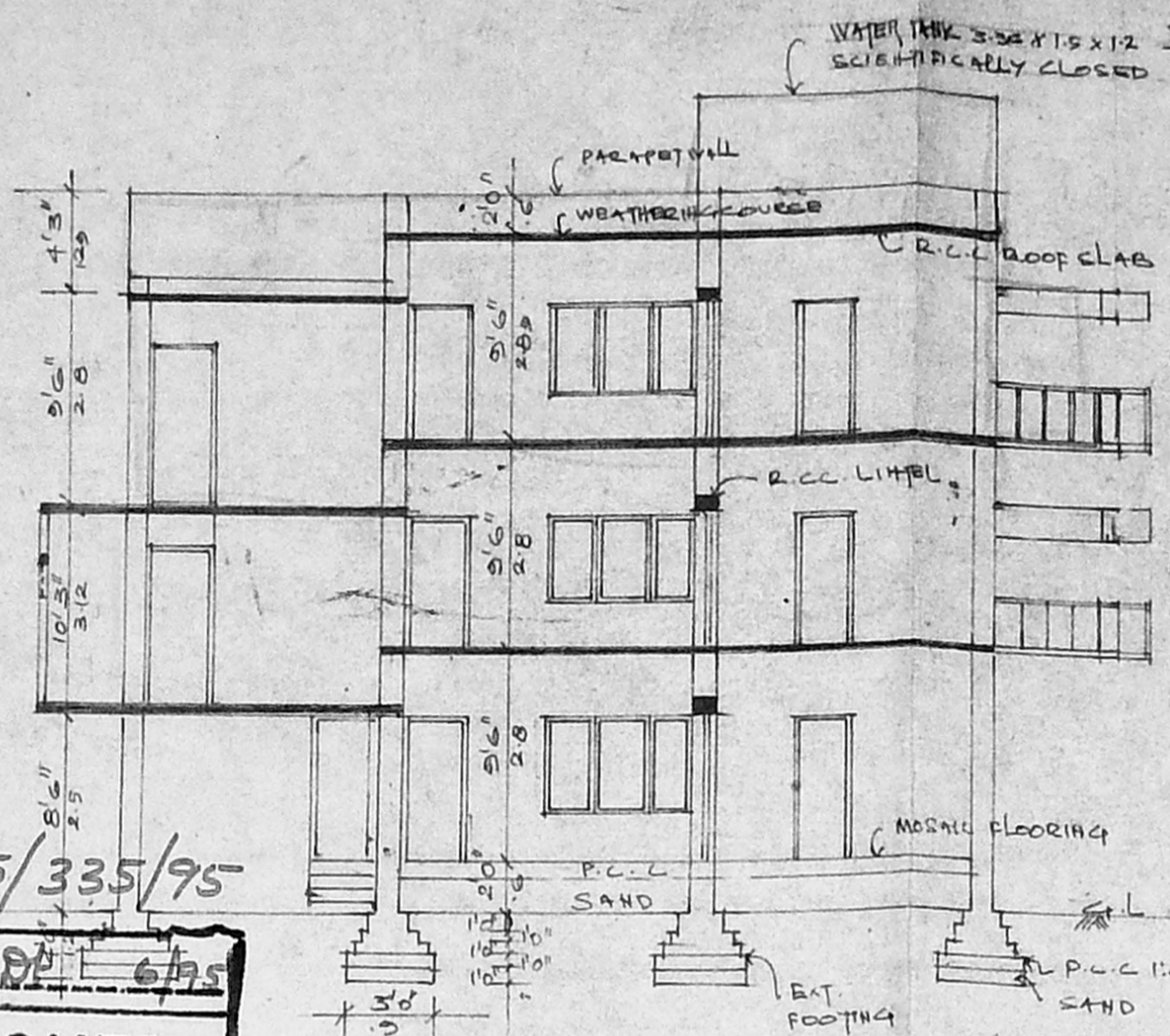

SECTION - AA

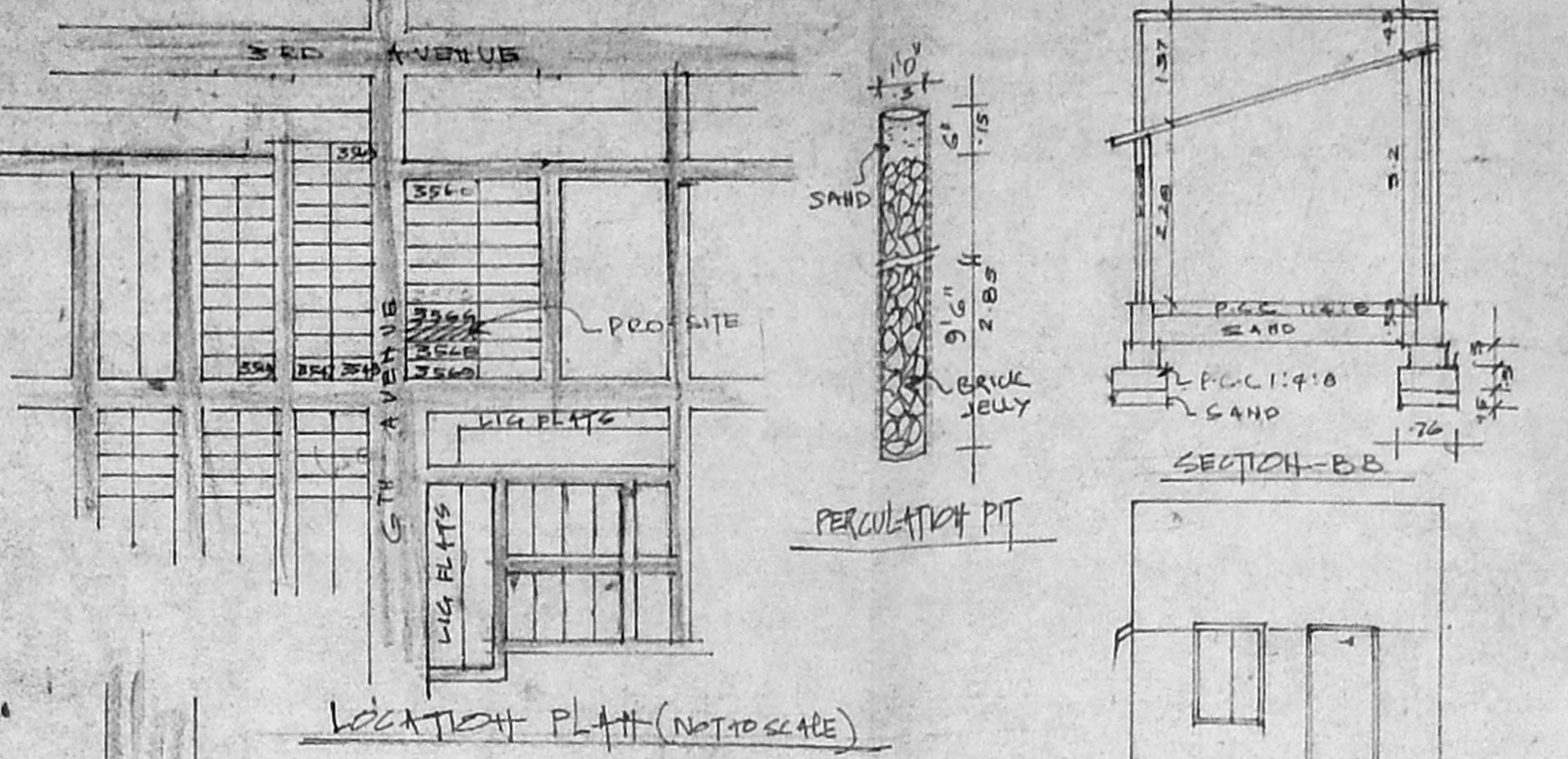

LOCATION PLAN (NOT TO SCALE)

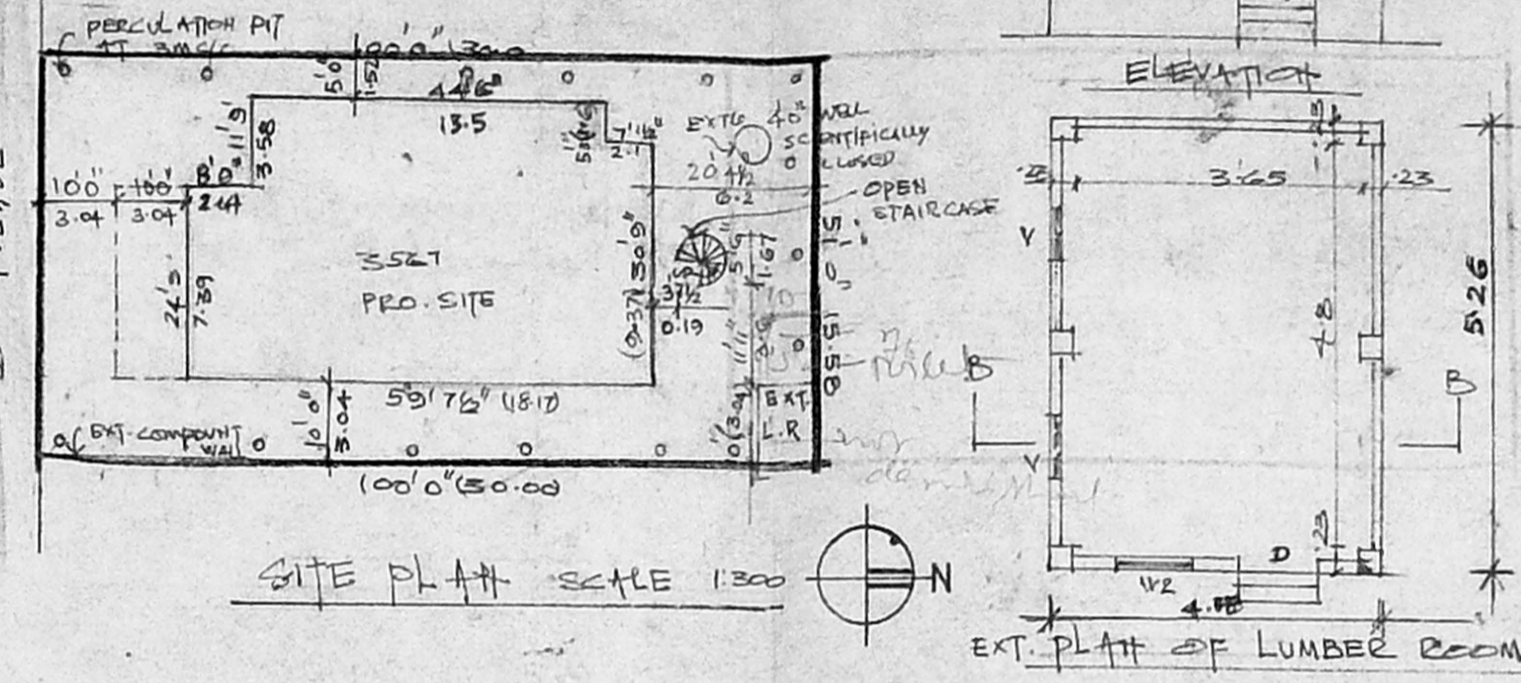

SITE PLAN SCALE 1:300

A/17855/335/95
 Planning Permit No. 6795
APPROVED
 SUBJECT TO THE CONDITIONS IN THIS OFFICE LETTER.
 No. 02/7503/95 No. 16/95
 o/c
 FOR MEMBER SECRETARY
 MADRAS METROPOLITAN
 DEVELOPMENT AUTHORITY
 MADRAS - 600 008.

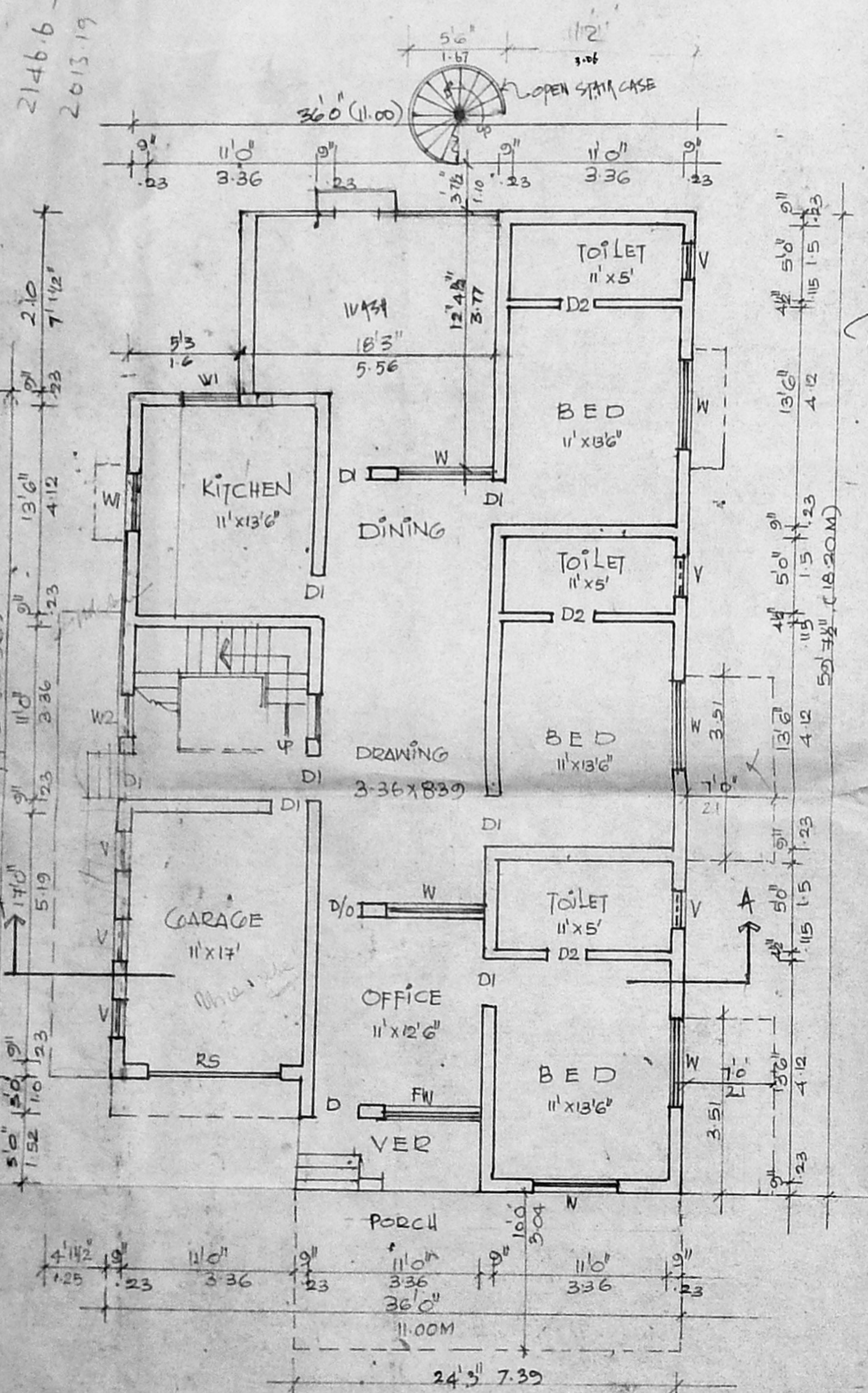

GROUND FLOOR PLAN

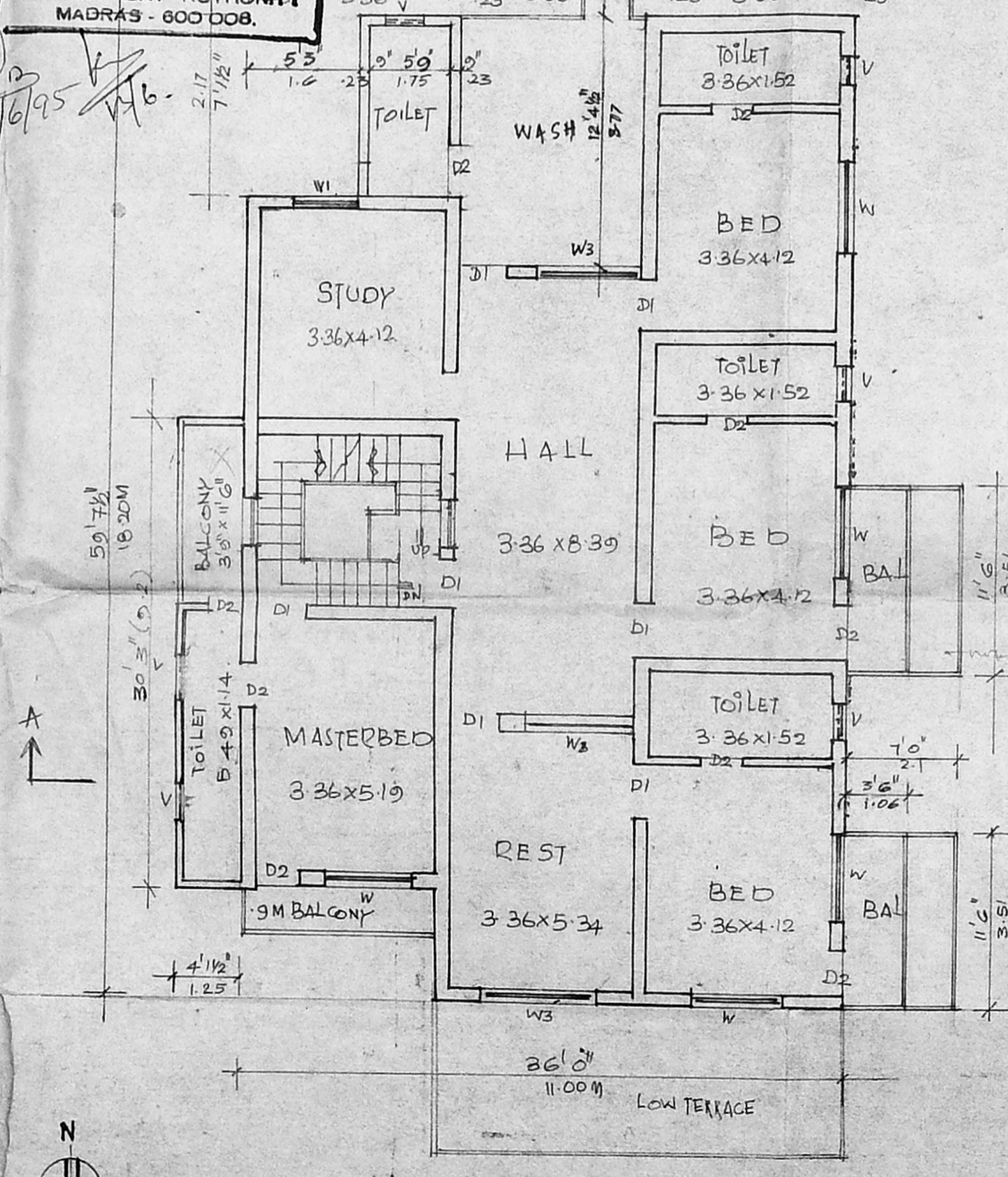

FIRST FLOOR PLAN

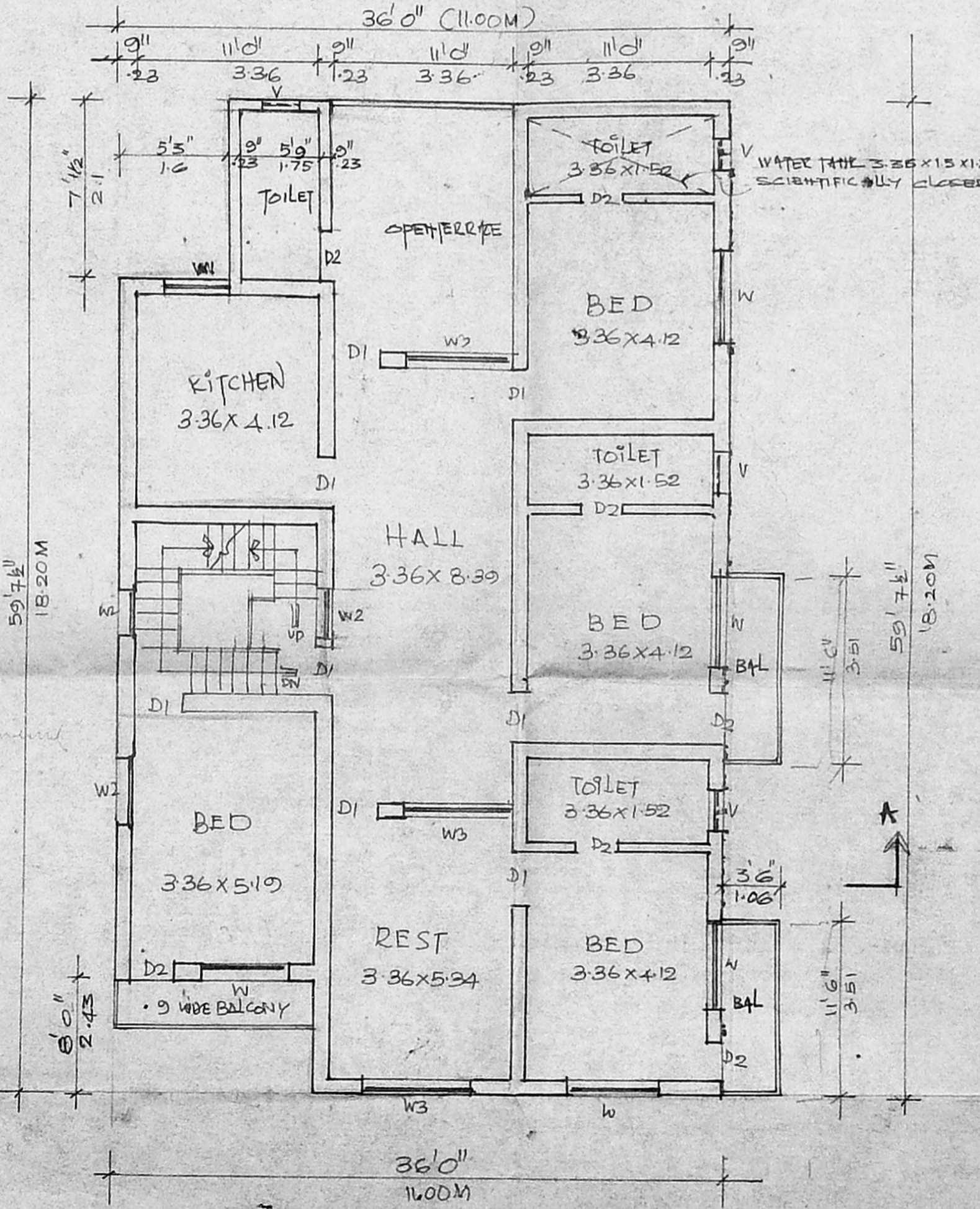

SECOND FLOOR PLAN

Removal plan
 A/18261/95
 13/6
 PROPOSED SECOND FLOOR
 ADDITION TO THE EXISTING
 BUILDING AT PLOT NO. 3567, D.NO. M-17,
 IN VI AVENUE AT ANHANAGAR EAST,
 MADRAS-102 CORPN. DIV. NO. 61

SPECIFICATION
 EXT. FOUNTN: IN B.W. WITH C.M. 1:5
 SUPER STRUCTURE: IN FIRST CLASS BRICK
 WORK IN C.M. 1:5
 R.C.C. : 1:2:4 FOR BEAMS LINTELS,
 SUNSHADE, LOFT, ROOF SLAB.
 JOINERIES : WITH BEST INDIAN TEAK WOOD
 & STEEL
 PLASTERING : C.M. 1:3 FOR CEILING, C.M. 1:5
 FOR WALLS
 PAINTING : CEMENT PAINT FOR PLASTERED
 SURFACES, ENAMEL PAINT FOR
 JOINERIES,
 FLOORING : WITH WHITE MOSAIC

JOINERY DETAILS

	M.
D. DOOR	1.00 X 2.00
D1 "	.90 X 2.00
D2 "	.90 X 2.00
D/O DOOR OPEN	.90 X 2.00
W WINDOW	1.83 X 1.50
W1 "	1.20 X 1.35
W2 "	.90 X 1.50
W3 "	2.25 X 1.50
FW FRENCH WINDOW	1.80 X 2.00
V VENTILATOR	.75 X .45
RS. ROLLING STR	2.7 X 2.1

COLOUR INDEX

EXISTING	[Symbol]
PROPOSED	[Symbol]
DEMOLITION	[Symbol]
ROAD	[Symbol]
BOUNDARY	[Symbol]

AREA

AREA	SFT	SQM
PLOT	5100	473.97
EXT. G.F.	2257.6	209.87
EXT. F.F.	2336	217.11
EXT. S.F.	156	14.50
PRO. SF.	1838	170.80
DEMOLITION	43.6	4.05
PLOT COVERAGE	44.1	40.52
F.S.I	1.29	

LICENSED SURVEYOR
G. Murali
 G. MURALI B. Arch.,
 REGISTERED ARCHITECT (A/191/14140)
 LICENSED SURVEYOR (A/191/14140)
 CORPORATION OF MADRAS.

OWNER
 T. O. S. Ch.

ARCHITECTS
V. T. J. ARCHITECTS,
 22 JAGANNATHAPURAM I STREET
 CHETPUT - MADRAS - 600 031.

SCALE 1" = 8'0" (1:100)